

BUFFALO

D A V I D B I T T O N

F A L L / W I N T E R 2 0 1 6

BUFFALO
DAVID BITTON

COTTON STRETCH UNDERWEAR BASIC REPLENISHMENT

2 Pack Crew Necks

Style #: BD20510P2

Fabric Content: 95% Cotton, 5% Elastane

Sizes: S-XL

Cost: \$14.63/ Retail: \$32.50

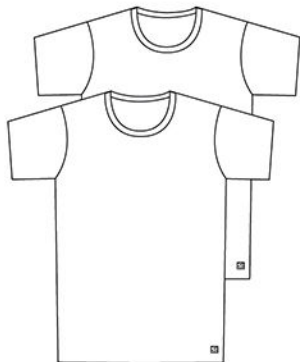

2 Pack V- Necks

Style #: BD20610P2

Fabric Content: 95% Cotton, 5% Elastane

Sizes: S-XL

Cost: \$14.63/ Retail: \$32.50



2 Pack Hip Briefs

Style #: BD10310P2

Fabric Content: 95% Cotton, 5% Elastane

Sizes: S-XL

Cost: \$12.38/ Retail: \$27.50

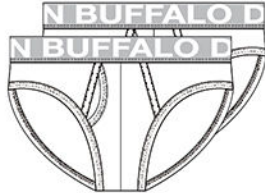

2 Pack Trunks

Style #: BD10410P2

Fabric Content: 95% Cotton, 5% Elastane

Sizes: S-XL

Cost: \$15.53/ Retail: \$34.50



2 Pack Boxer Briefs

Style #: BD10510P2

Fabric Content: 95% Cotton, 5% Elastane

Sizes: S-XL

Cost: \$15.53/ Retail: \$34.50

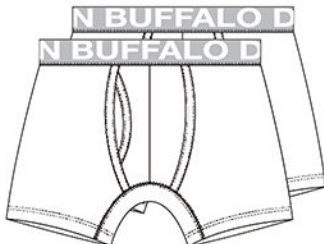



MICROFIBER UNDERWEAR BASIC REPLENISHMENT

Crew Neck

Style #: BD20511P1 (packaged)
 Style #: BD20511H1 (hanger)
 Fabric Content: 92% Nylon, 8% Elastane
 Sizes: S-XL
 Cost: \$16.20/ Retail: \$36.00

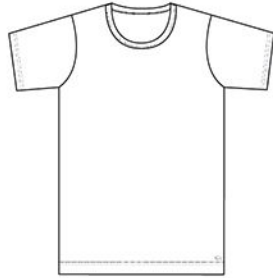

V-Neck

Style #: BD20611P1 (packaged)
 Style #: BD20611H1 (hanger)
 Fabric Content: 92% Nylon, 8% Elastane
 Sizes: S-XL
 Cost: \$16.20/ Retail: \$36.00



2 Pack Briefs

Style #: BD10611P2

Fabric Content: 92% Nylon, 8% Elastane
 Sizes: S-XL
 Cost: \$15.30/ Retail: \$34.00

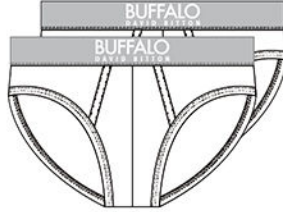
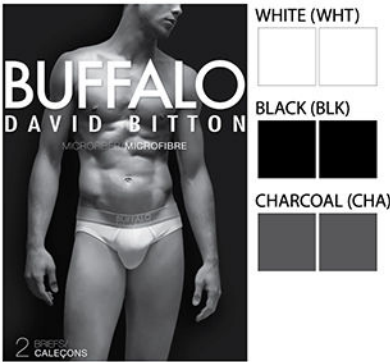

2 Pack Trunks

Style #: BD10711P2

Fabric Content: 92% Nylon, 8% Elastane
 Sizes: S-XL
 Cost: \$17.78/ Retail: \$39.50

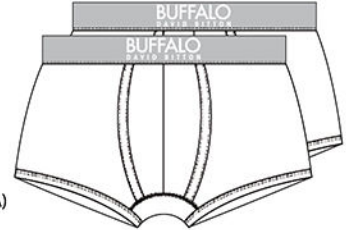

2 Pack Boxer Briefs

Style #: BD10811P2

Fabric Content: 92% Nylon, 8% Elastane
 Sizes: S-XL
 Cost: \$17.78/ Retail \$39.50

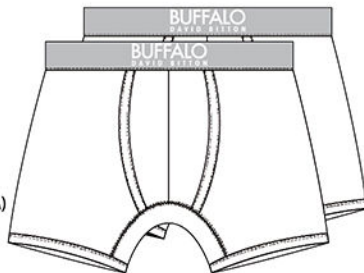

BUFFALO
DAVID BITTON

COTTON T-SHIRT BASIC REPLENISHMENT

4- Pack V-Neck

Style #: BD21140P4 (packaged)

Fabric Content: 100% Cotton

Sizes: S-XL

Cost: \$22.27/ Retail: \$49.50



WHITE (WHT)

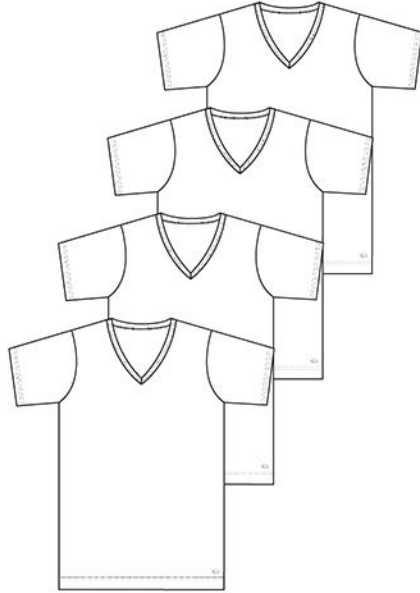

Trunks

Style #: BD10410P1 (packaged)

Style #: BD10410H1 (hanger)

Fabric Content: 95% Cotton, 5% Elastane

Sizes: S-XL

Cost: \$10.80/ Retail: \$24.00

Boxer Briefs

Style #: BD10510P1 (packaged)

Style #: BD10510H1 (hanger)

Fabric Content: 95% Cotton, 5% Elastane

Sizes: S-XL

Cost: \$10.80/ Retail: \$24.00



STRONG BLUE (STB)

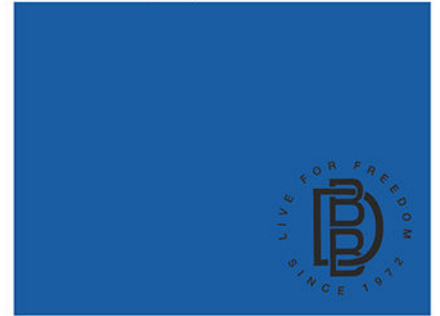

LINEAR CLASH (LCL)



TAP SHOE (TPS)



BLUR CITY (BLC)



Trunks

Style #: BD10410P1 (packaged)

Style #: BD10410H1 (hanger)

Fabric Content: 95% Cotton, 5% Elastane

Sizes: S-XL

Cost: \$10.80/ Retail: \$24.00

Boxer Briefs

Style #: BD10510P1 (packaged)

Style #: BD10510H1 (hanger)

Fabric Content: 95% Cotton, 5% Elastane

Sizes: S-XL

Cost: \$10.80/ Retail: \$24.00



CABERNET (CAB)

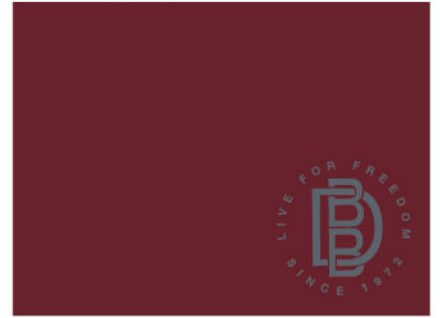

BLACK TAP SHOE (BTS)



STORMY WEATHER (STW)



DIGITAL GLITCH (DIG)

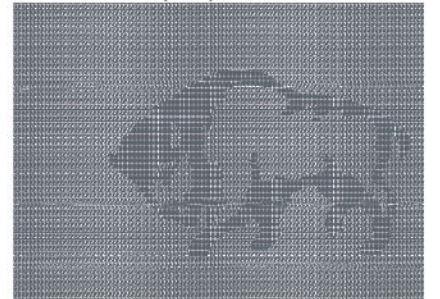

Trunks

Style #: BD10711P1 (packaged)

Style #: BD10711H1 (hanger)

Fabric Content: 92% Nylon, 8% Elastane

Sizes: S-XL

Cost: \$13.50/ Retail: \$30.00

Boxer Briefs

Style #: BD10811P1 (packaged)

Style #: BD10811H1 (hanger)

Fabric Content: 92% Nylon, 8% Elastane

Sizes: S-XL

Cost: \$13.50/ Retail: \$30.00



ALLOY (ALY)



ENGINEERED STRIPE (ENS)



ACAI (ACA)

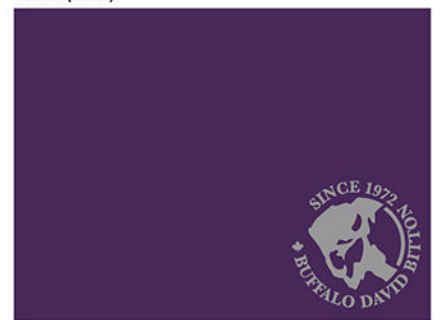

BUFFALO HONEYCOMBS (BHO)



Trunks

Style #: BD10711P1 (packaged)
Style #: BD10711H1 (hanger)

Fabric Content: 92% Nylon, 8% Elastane
Sizes: S-XL
Cost: \$13.50/ Retail: \$30.00

Boxer Briefs

Style #: BD10811P1 (packaged)
Style #: BD10811H1 (hanger)

Fabric Content: 92% Nylon, 8% Elastane
Sizes: S-XL
Cost: \$13.50/ Retail: \$30.00



TOMATO PUREE (TPU)



ULTRA STRIPE (UNS)



MAJOLICA BLUE (MAB)

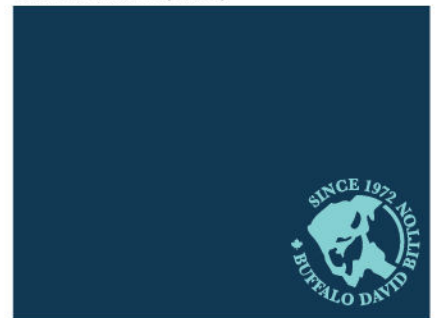

BLACK BLUE (BBL)



V-Neck

Style #: BD20620H1 (hanger)

Fabric Content: 60% Modal, 35% Polyester, 5% Elastane

Sizes: S-XL

Cost: \$16.20/ Retail: \$36.00



Boxer Brief

Style #: BD11120H1 (hanger)

Fabric Content: 60% Modal, 35% Polyester, 5% Elastane

Sizes: S-XL

Cost: \$13.50/ Retail: \$30.00



Slim Fit Boxer

Style #: BD40020H1 (hanger)

Fabric Content: 60% Modal, 35% Polyester, 5% Elastane

Sizes: S-XL

Cost: \$14.40/ Retail: \$32.00



PEWTER (PWT)

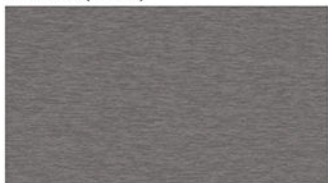

DARK DENIM (DKD)

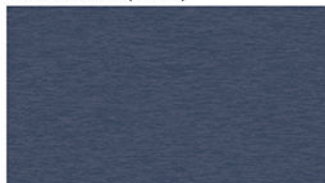

CABERNET (CAB)



BLACK (BLK)



L O U N G E W E A R

F A L L / W I N T E R 2 0 1 6

V-Neck

Style #: BD21140

Fabric Content: 100% Cotton Jersey

Sizes: S-XL

Cost: \$11.70/ Retail: \$26.00



WHITE (WHT)

BLACK (BLK)

INSIGNIA BLUE (ING)

STORMY WEATHER (STW)

CABERNET (CAB)

Drawstring Pant

Style #: BD30040

Fabric Content: 100% Cotton Jersey

Cost: \$17.10/ Retail: \$38.00



BLACK (BLK)

INSIGNIA BLUE (ING)

STORMY WEATHER (STW)

CABERNET (CAB)

Henley

Style #: BD22024

Fabric Content: CVC Brushed Jersey

Sizes: S-XL

Cost: \$17.10/ Retail: \$38.00



Crew Neck

Style #: BD23025

Fabric Content: CVC Marl Fleece

Sizes: S-XL

Cost: \$17.10/ Retail: \$38.00



Drawstring Jam

Style #: BD41225

Fabric Content: CVC Marl Fleece

Sizes: S-XL

Cost: \$17.10/ Retail: \$38.00



Drawstring Pant

Style #: BD32025

Fabric Content: CVC Marl Fleece

Sizes: S-XL

Cost: \$20.25/ Retail: \$45.00



STORMY WEATHER (STW)



INDIGO BLUE (INB)



BLACK (BLK)



STORMY WEATHER (STW)



INDIGO BLUE (INB)



BLACK (BLK)

V-Notch Crew

Style #: BD22631

Fabric Content: 60% Cotton, 40% Polyester 1x1 Rib

Sizes: S-XL

Cost: \$17.10/ Retail: \$38.00



DRESS BLUE (DRB)

IRON GATE (IRG)

CHOCOLATE TORTE (CHT)

Drawstring Pant

Style #: BD32131

Fabric Content: 60% Cotton, 40% Polyester 1x1 Rib

Sizes: S-XL

Cost: \$20.25/ Retail: \$45.00



DRESS BLUE (DRB)

IRON GATE (IRG)

CHOCOLATE TORTE (CHT)

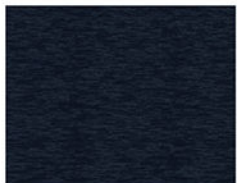

DRESS BLUE (DRB)

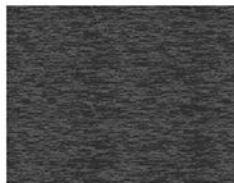

IRON GATE (IRG)

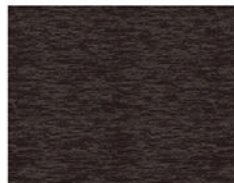

CHOCOLATE TORTE (CHT)

Drawstring Flannel Pant
Style #: BD30602

Fabric Content: 100% Cotton
Sizes: S-XL
Cost: \$17.10/ Retail: \$38.00

STORMY WEATHER PLAID (016)



INSIGNIA BLUE PLAID (015)



BLACK PLAID (012)



DRESS BLUE PLAID (008)



STORMY WEATHER PLAID (016)



INSIGNIA BLUE PLAID (015)

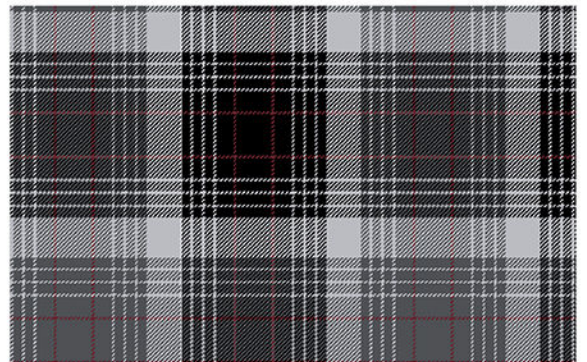

BLACK PLAID (012)

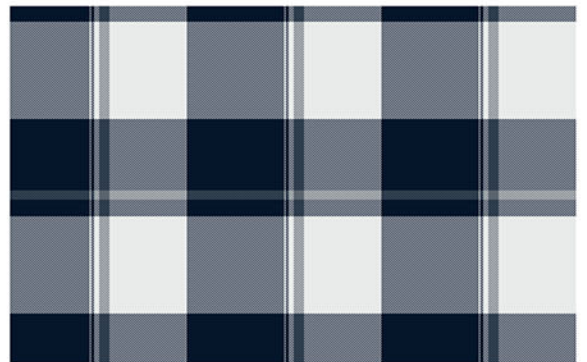

DRESS BLUE PLAID (008)

GIFT SET

Style #: BD212316

Fabric Content: TOP: 60% Cotton, 40% Polyester, Brushed Jersey
BOTTOM: 100% Cotton Flannel

Sizes: S-XL

Cost: \$29.25/Retail: \$65.00



CABERNET (CAB)

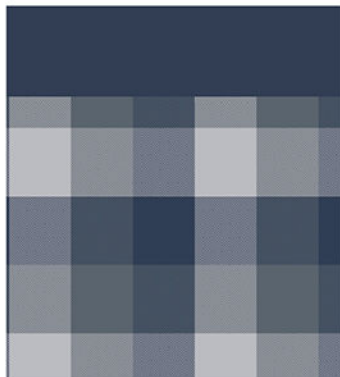

INSIGNIA BLUE (ING)

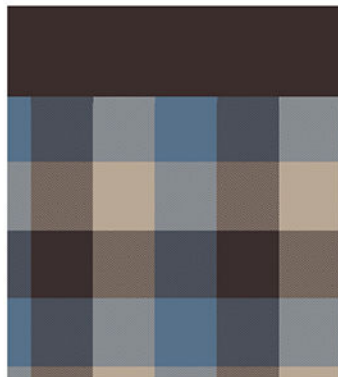

CHOCOLATE TORTE (CHT)

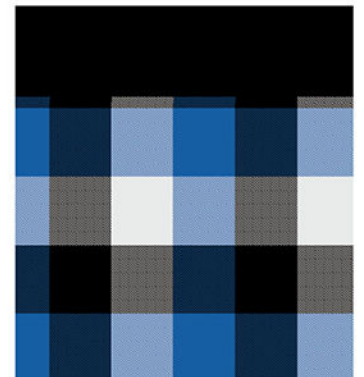

BLACK (BLK)

Marl Fleece Robe

Style #: BD50025

Fabric Content: 60% Cotton, 40% Polyester Fleece 190gsm

Sizes: S/M & L/XL

Cost: \$35.55/ Retail: \$79.00



STORMY WEATHER (STW)

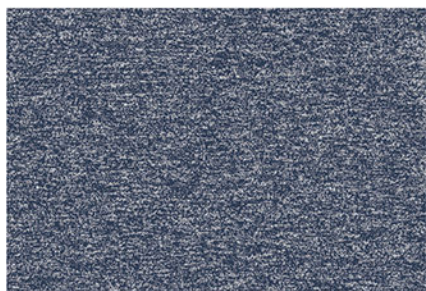

INDIGO BLUE (INB)

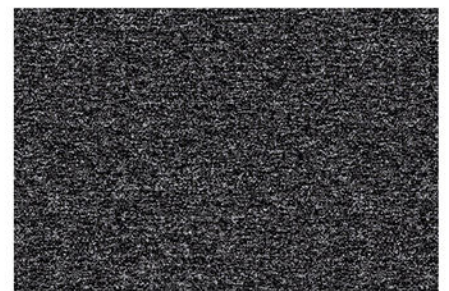

BLACK (BLK)

2016 Fall-Winter Price List

BUFFALO
DAVID BITTON
Men's Underwear & Loungewear

Cotton Stretch				Canada/US Pricing				
STYLE #	DESCRIPTION	Basic Colors	Fashion Color	Pkg	Sizes	COST	RETAIL	IMU
BD20510P2	Cotton Crew T Shirts	BLK, HGR, WHT		Pack 2	S-M-L-XL	\$14.63	\$32.50	55%
BD20610P2	Cotton V Neck T Shirts	BLK, HGR, WHT		Pack 2	S-M-L-XL	\$14.63	\$32.50	55%
BD10310P2	Cotton Briefs	BLK, HGR, WHT		Pack 2	S-M-L-XL	\$12.38	\$27.50	55%
BD10410P2	Cotton Trunks	BLK, HGR, WHT, FA2		Pack 2	S-M-L-XL	\$15.53	\$34.50	55%
BD10510P2	Cotton Boxer Brief	BLK, HGR, WHT, FA2		Pack 2	S-M-L-XL	\$15.53	\$34.50	55%
BD10410H1	Cotton Trunk		Stb,Lcl,Tps,Blc,Cab,Bts,Stw,Dig	Hang 1	S-M-L-XL	\$10.80	\$24.00	55%
BD10510H1	Cotton Boxer Brief		Stb,Lcl,Tps,Blc,Cab,Bts,Stw,Dig	Hang 1	S-M-L-XL	\$10.80	\$24.00	55%
BD10410P1	Cotton Trunk		Stb,Lcl,Tps,Blc,Cab,Bts,Stw,Dig	Pack 1	S-M-L-XL	\$10.80	\$24.00	55%
BD10510P1	Cotton Boxer Brief		Stb,Lcl,Tps,Blc,Cab,Bts,Stw,Dig	Pack 1	S-M-L-XL	\$10.80	\$24.00	55%

100% Cotton				Canada/US Pricing				
STYLE #	DESCRIPTION	Basic Colors	Fashion Color	Pkg	Sizes	COST	RETAIL	IMU
BD21140P4	V-Neck	Wht		Pack 4	S-M-L-XL	\$22.27	\$49.50	55%

Modern Microfiber				Canada/US Pricing				
STYLE #	DESCRIPTION	Basic Colors	Fashion Color	Pkg	Sizes	COST	RETAIL	IMU
BD20511P1	Microfiber Crew	BLK, WHT, CHA		Pack 1	S-M-L-XL	\$16.20	\$36.00	55%
BD20511H1	Microfiber Crew	BLK, WHT, CHA		Hang 1	S-M-L-XL	\$16.20	\$36.00	55%
BD20611P1	Microfiber Vneck	BLK, WHT, CHA		Pack 1	S-M-L-XL	\$16.20	\$36.00	55%
BD20611H1	Microfiber Vneck	BLK, WHT, CHA		Hang 1	S-M-L-XL	\$16.20	\$36.00	55%
BD10611P2	Microfiber Brief	BLK, WHT, CHA		Pack 2	S-M-L-XL	\$15.30	\$34.00	55%
BD10711P2	Microfiber Trunk	BLK, WHT, CHA, FA5		Pack 2	S-M-L-XL	\$17.78	\$39.50	55%
BD10811P2	Microfiber Boxer Brief	BLK, WHT, CHA, FA5		Pack 2	S-M-L-XL	\$17.78	\$39.50	55%
BD10711H1	Microfiber Trunk		Aly,Ens,Aca,Bho,Tpu,Uns,Mab,Bbl	Hang 1	S-M-L-XL	\$13.50	\$30.00	55%
BD10811H1	Microfiber Boxer Brief		Aly,Ens,Aca,Bho,Tpu,Uns,Mab,Bbl	Hang 1	S-M-L-XL	\$13.50	\$30.00	55%
BD10711P1	Microfiber Trunk		Aly,Ens,Aca,Bho,Tpu,Uns,Mab,Bbl	Pack 1	S-M-L-XL	\$13.50	\$30.00	55%
BD10811P1	Microfiber Boxer Brief		Aly,Ens,Aca,Bho,Tpu,Uns,Mab,Bbl	Pack 1	S-M-L-XL	\$13.50	\$30.00	55%

Modal Stretch				Canada/US Pricing				
STYLE #	DESCRIPTION	Basic Colors	Fashion Color	Pkg	Sizes	COST	RETAIL	IMU
BD20620H1	V-Neck	BLK,PWT,DKD	Cab	Hang 1	S-M-L-XL	\$16.20	\$36.00	55%
BD11120H1	Boxer Brief	BLK,PWT,DKD	Cab	Hang 1	S-M-L-XL	\$13.50	\$30.00	55%
BD40020H1	Slim Fit Boxer	BLK,PWT,DKD	Cab	Hang 1	S-M-L-XL	\$14.40	\$32.00	55%

Loungewear New								
STYLE #	DESCRIPTION	Basic Colors	Fashion Color	Pkg	Sizes	COST	RETAIL	IMU
100% Cotton Jersey								
BD21140	V-Neck	Wht,Blk,Ing,Stw	Cab	Hang 1	S-M-L-XL	\$11.70	\$26.00	55%
BD30040	DS pant	Blk,Ing,Stw	Cab	Hang 1	S-M-L-XL	\$17.10	\$38.00	55%
Marl Jersey								
BD22024	Henley- Brushed Jersey		Stw,Inb,Blk	Hang 1	S-M-L-XL	\$17.10	\$38.00	55%
BD23025	Crew Neck- Marl Fleece		Stw,Inb,Blk	Hang 1	S-M-L-XL	\$17.10	\$38.00	55%
BD41225	Drawstring Jam- Marl Fleece		Stw,Inb,Blk	Hang 1	S-M-L-XL	\$17.10	\$38.00	55%
BD32025	Drawstring Pant- Marl Fleece		Stw,Inb,Blk	Hang 1	S-M-L-XL	\$20.25	\$45.00	55%
BD50025	Robe		Stw,Inb,Blk	Hang 1	S/M, L/XL	\$35.55	\$79.00	55%
Discharge Rib								
BD22631	V-Notch Crew		Drb,Irg,Cht	Hang 1	S-M-L-XL	\$17.10	\$38.00	55%
BD32131	Drawstring Pant		Drb,Irg,Cht	Hang 1	S-M-L-XL	\$20.25	\$45.00	55%

Loungewear								
STYLE #	DESCRIPTION	Basic Colors	Fashion Color	Pkg	Sizes	COST	RETAIL	IMU
BD30602	Drawstring Pant Flannel Pant		016,015,012,008	Hang 1	S-M-L-XL	\$17.10	\$38.00	55%
BD212316	Lounge Gift Set		Cab,Ing,Cht,Blk	set	S-M-L-XL	\$29.25	\$65.00	55%
	D/S LONG LOUNGE PANT							

TERMS AND CONDITIONS

A statement of policy by PIEGE CO., INC. for the guidance of customers.

TERMS OF PAYMENT:

Our terms are Net 30. Delinquent account balances are subject to a late payment charge of 1.5% per month, or any part thereof, on the outstanding balance. PIEGE CO., INC., within its sole discretion, may withhold delivery of new orders in the event of non-compliance with the above terms of payment.

ORDER CANCELLATION:

Customer order cancellation must be received by PIEGE CO., INC. in writing in order for such cancellation to be effective. If, for any reason whatsoever, Customer order cancellation occurs subsequent to shipment by PIEGE CO., INC. customer will be responsible for any and all freight cost. In such event, the merchandise must be returned and received by PIEGE CO., INC. in the original, unbroken shipping carton and a 15% restocking fee will apply. Also, any refused shipment will be subject to a \$25 handling fee.

- If for any reason there are any exceptions, revisions or changes to the customer's purchase order, PIEGE CO., INC. will contact the buyer for approval prior to shipment. The said approval must be received via fax or e-mail.
- PIEGE CO., INC. will accept cancellations for BASIC MERCHANDISE providing the written notice is received ten (10) days prior to start ship date. PIEGE CO., INC. will not accept cancellations for FASHION MERCHANDISE.

EXAMINATION OF MERCHANDISE:

Upon receipt, it is the responsibility of Buyer to inspect that all merchandise delivered matches its order. The Buyer must make any claims of defects, including but not limited to those related to shortages, quality, or specification, within five (5) days after the receipt of merchandise.

Any claim for shortage or damage must be made by customer, in writing to: PIEGE CO., INC., Attn. Customer Service, 20120 Plummer St., Chatsworth, CA 91311.

RETURN POLICY:

Important - All claims must be made, in writing, within five (5) days of receipt of merchandise. It is the responsibility of Buyer to inspect upon receipt, that all merchandise delivered matches its order. No merchandise is sold on a guaranteed sale basis, or with privilege of return. No merchandise may be returned without a return authorization number. A request must be made for such authorization number in writing to: PIEGE CO., INC., Attn. Customer Service, 20120 Plummer St., Chatsworth, CA 91311. All merchandise must be returned in its original shipping condition. Merchandise returned without prior authorization will be refused at Buyer's expense. The Seller will charge Buyer a 15% rehandling charge for any returned merchandise. Merchandise returned which does not conform either in quantity or in styles/sizes/colors to the return authorization will be returned to the buyer at buyer's expense.

MINIMUM ORDER:

PIEGE CO., INC. has the following order requirements.

- Buffalo underwear: Initial order \$300, re-order \$150.

A surcharge of \$25 will be added to any re-order less than the said re-order requirements.

SHIP WINDOW :

For basic merchandise, re-order is five (5) to seven (7) working days from the day that the order is received.

COD'S:

Upon completion of the packing of a COD order, the buyer will be provided with shipping information. All COD orders must ship out of the PIEGE CO., INC. warehouse within five (5) working days after the merchandise is packed. Cancellation of packed COD orders will be subject to \$25 re-stocking fee.

- If the order is received past the cancellation date, it must be approved by the customer prior to shipping.
- If the COD order is refused, the customer will be contacted in order to finalize the procedure. The customer will be charged for all shipping expenses incurred.
- If the customer accepts the order, the customer will be responsible for the shipping cost of the returned package (payment must be received prior to re-shipping).
- If the customer refuses the order, a \$25 return fee will be incurred. Additional orders will only be accepted once the return fee is satisfied.

NEW ACCOUNTS:

New customer credit must be established to the satisfaction of PIEGE CO., INC. within its sole discretion. Until such time as PIEGE CO., INC., and/or its factor; have approved the Customer's credit worthiness, Customer payment for any and all orders placed must be received prior to delivery by PIEGE CO., INC. **A 25% deposit is required for all new accounts paying COD.**

SHIPPING CHARGES:

All orders will be shipped F.O.B. Chatsworth, CA. Customer is responsible to pay all shipping charges.

AGREEMENT AND ACKNOWLEDGEMENT:

Buyer(s) have carefully read and agree to these Terms and Conditions. Buyer authorizes PIEGE CO., INC. to verify the credit of the Company and/or the individual(s) whose signature(s) appears on this or the other documents specified above. Buyer and guarantor(s) authorize its bank(s) and/or business references to release credit information of Buyer and/or Guarantor(s) as requested by PIEGE CO., INC.

BUFFALO

D A V I D B I T T O N

MEN'S UNDERWEAR & LOUNGEWEAR

Corporate Office

20120 Plummer Street
Chatsworth, CA 91311-5448
Phone (818) 727-9100
Fax (818) 727-0059

New York Office

12 W. 32nd Street, 4th floor
New York, NY 10001
Phone (212) 683-9205
Fax (212) 213-6959

www.buffalojeans.com